

PRELIMINARY
MAY 2017

THIS PLAN SHOWS THE FOCUS AREA THAT WAS STUDIED AND THE PROPOSED SHIFT OF CSVT TO MINIMIZE ACID ROCK EXCAVATION.

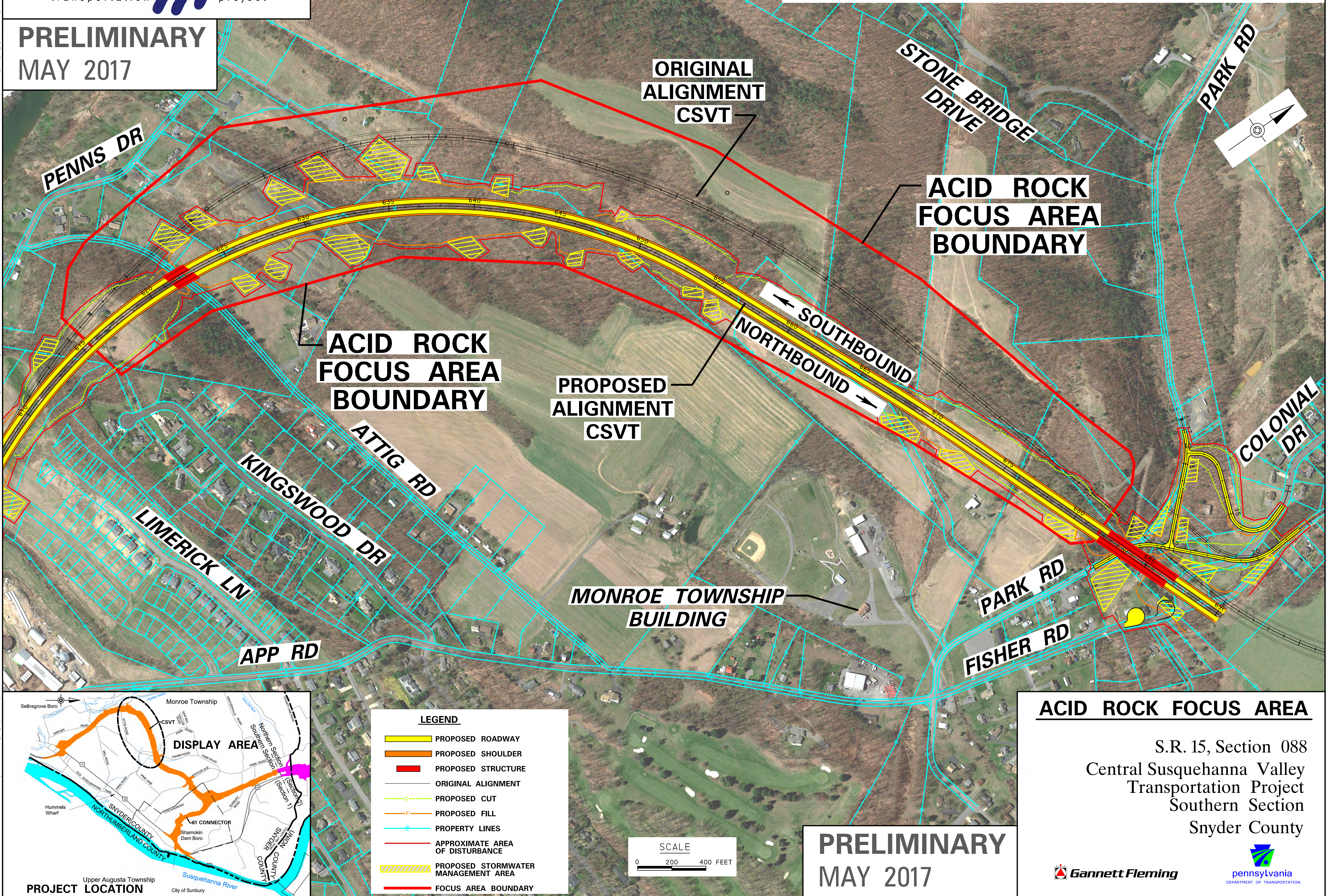

ACID ROCK FOCUS AREA BOUNDARY

ORIGINAL ALIGNMENT CSVT

ACID ROCK FOCUS AREA BOUNDARY

PROPOSED ALIGNMENT CSVT

SOUTHBOUND

NORTHBOUND

MONROE TOWNSHIP BUILDING

LEGEND

- PROPOSED ROADWAY
- PROPOSED SHOULDER
- PROPOSED STRUCTURE
- ORIGINAL ALIGNMENT
- PROPOSED CUT
- PROPOSED FILL
- PROPERTY LINES
- APPROXIMATE AREA OF DISTURBANCE
- PROPOSED STORMWATER MANAGEMENT AREA
- FOCUS AREA BOUNDARY

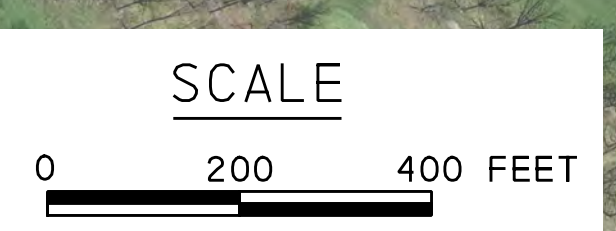

PRELIMINARY
MAY 2017

ACID ROCK FOCUS AREA

S.R. 15, Section 088
Central Susquehanna Valley
Transportation Project
Southern Section
Snyder County



FILE NAME: c:\pwork\img\gfpw01\1\back\0699254\Board_06 - SR 15 Acid Rock Focus Area Project Map May 2017.dgn

